



## PATIENT PRESENTING CLINICAL SIGNS

Odette Elliott The patient presents with urinary problems and hematuria. Medication, blood tests, and an X-ray are recommended.

## SPECIES RADIOGRAPHIC STUDY OF THE THORAX & ABDOMEN

Feline Right/left lateral and ventrodorsal views of thorax and abdomen totaling five images available for review in JPEG format.

## BREED RADIOGRAPHIC FINDINGS

DSH THORAX

SEX

The heart is of normal size and shape and there is no evidence of cardiac chamber or vascular enlargement. The vertebral heart score is ~ 7.5. The pulmonary vasculature is within normal limits.

F

The cranial mediastinum presents the expected soft tissue opacity. The mediastinal width is less than twice the width of the vertebral column at the same level.

AGE

The trachea is normal in diameter and presents the anticipated course. The luminal outline of the trachea is smooth.

2yr

The bronchial tree presents with thin walls and tapers uniformly towards the periphery as expected.

## INTERPRETED BY

Nele Eley (Ondreka),  
DVM Dr. med. vet.,  
DipECVDI

The lung parenchyma presents the expected architecture and opacity. The intrapulmonary vascular branching is seen up to the third order lung vessels.

The diaphragm is well delineated with even surface and the expected mild cranial bulging of the diaphragmatic cupola.

## HOSPITAL NAME

Animal Clinic of  
Queens

## ABDOMEN

No abnormalities of the extra abdominal soft tissues are noted. The abdominal wall is smooth and thin.

The serosal detail is maintained throughout the peritoneal and retroperitoneal space.

## REFERRING VET

Dr Mucera

The liver is appropriate in position, size and presents uniform opacity.

The splenic head is in the anticipated position and within normal limits for size and opacity. The splenic tail is not seen.

## INVOICE

23271

Both kidneys are seen and present with normal size, shape, delineation and opacity. The urinary bladder is small and appears empty at the time of imaging. No radiopaque uroliths or abnormal mineral opacities are identified within the urinary tract.

## DATE

12/17/2025

The stomach is in its anticipated position and presents normal content.



**PATIENT** The small intestinal loops are of even diameter and non-dilated, a small amount of gas is seen within the small intestinal loops and considered within normal limits.

Odette Elliott

The colon is seen in the expected position and presents with appropriate content.

**SPECIES** There is a sacrococcygeal transitional vertebra noted, incidental finding.

Feline

### RADIOGRAPHIC DIAGNOSIS

**BREED**

- No radiographic evidence of urolithiasis or other structural abnormality of the urinary tract is seen, the urinary bladder appears to be small and empty at the time of the examination
- Incidental sacrococcygeal transitional vertebra is noted
- The thorax presents within age related normal limits

DSH

### SEX INTERPRETATION OF FINDINGS & FURTHER RECOMMENDATIONS

F

Correlate the imaging findings with UA and blood work for further evaluation of hematuria and urinary tract dysfunction. Abdominal ultrasonography should be considered if clinical signs persist to further assess the urinary bladder wall and content as well as the kidneys for non-radiopaque causes of hematuria such as cystitis and other.

**AGE**

2yr

### INTERPRETED BY

Nele Eley (Ondreka),  
DVM Dr. med. vet.,  
DipECVDI

### HOSPITAL NAME

Animal Clinic of  
Queens

### REFERRING VET

Dr Mucera

### INVOICE

23271

### DATE

12/17/2025



## PATIENT

Odette Elliott

## SPECIES

Feline

## BREED

DSH

## SEX

F

## AGE

2yr

## INTERPRETED BY

Nele Eley (Ondreka),  
DVM Dr. med. vet.,  
DipECVDI

## HOSPITAL NAME

Animal Clinic of  
Queens

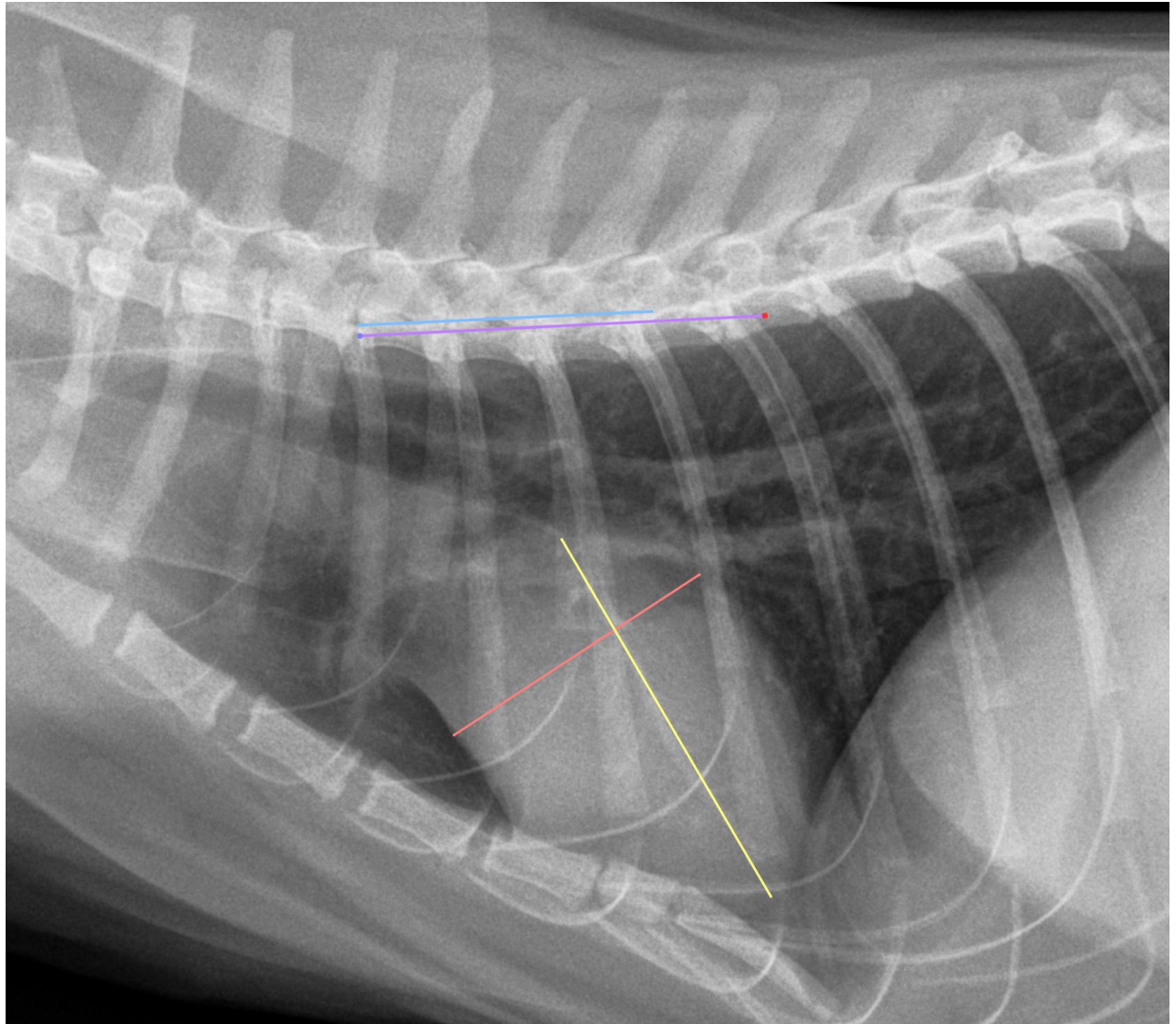

## REFERRING VET

Dr Mucera

## INVOICE

23271

## DATE

12/17/2025



## PATIENT

Odette Elliott

## SPECIES

Feline

## BREED

DSH

## SEX

F

## AGE

2yr

## INTERPRETED BY

Nele Eley (Ondreka),  
DVM Dr. med. vet.,  
DipECVDI

## HOSPITAL NAME

Animal Clinic of  
Queens

## REFERRING VET

Dr Mucera

## INVOICE

23271

## DATE

12/17/2025

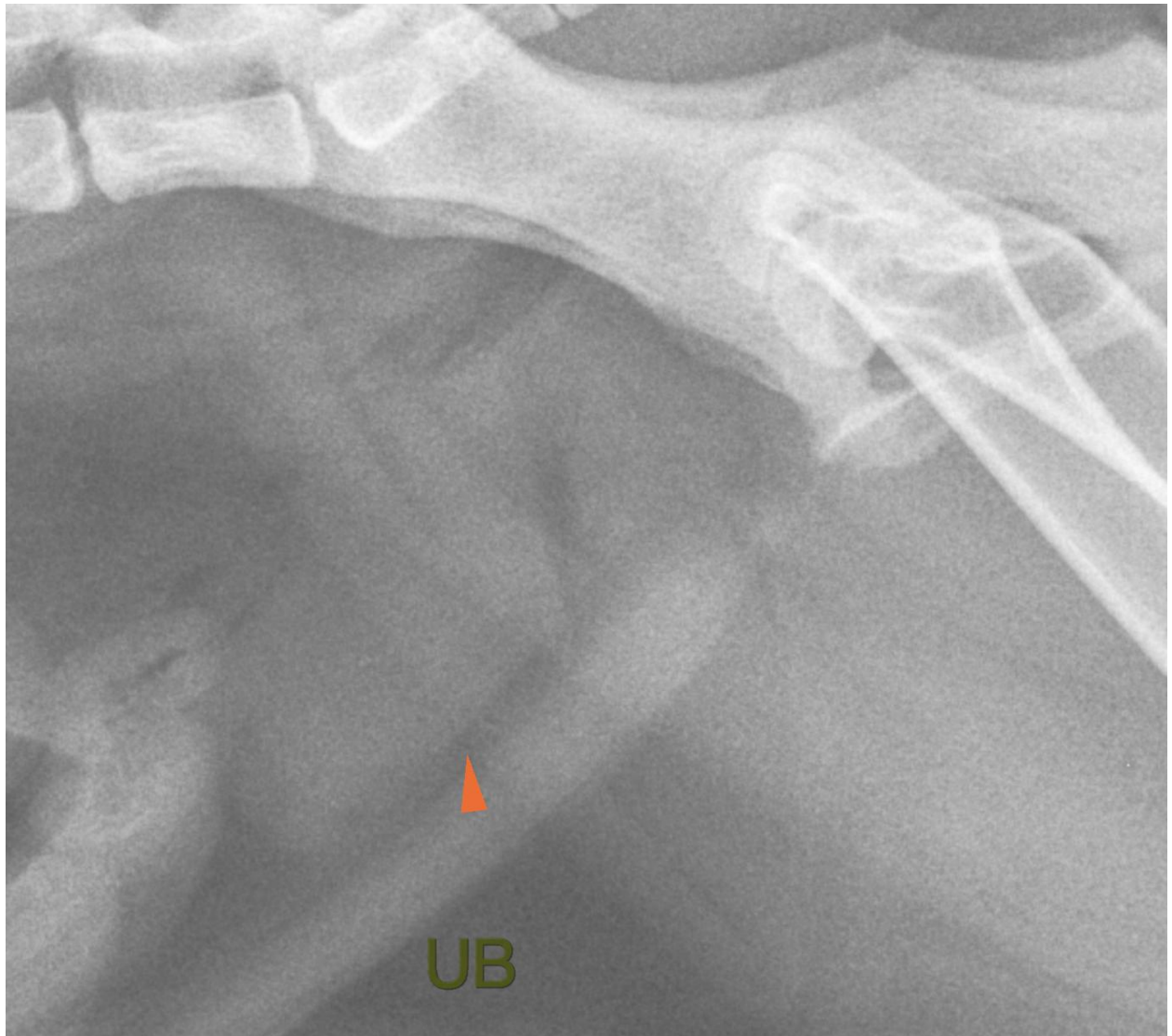



## PATIENT

Odette Elliott

The information and recommendations provided are based on the images presented by the referring veterinarian. No evaluation can be communicated regarding pathology that was not visible in the image/video clips provided.

## SPECIES

Feline

Thank you for this referral. If the clinical or image interpretation does not parallel your findings or if I can be of any further assistance please contact me.

## BREED

DSH

**Nele Eley (Ondreka)**, DVM, Dr. med. vet., DipECVDI  
European Specialist in Veterinary Diagnostic Imaging, Cert. Radiology,  
Senior lecturer University of Giessen/Germany, Veterinary Faculty, Department of Radiology.  
[info@sonopath.com](mailto:info@sonopath.com)

## SEX

F

## AGE

2yr

## INTERPRETED BY

Nele Eley (Ondreka),  
DVM Dr. med. vet.,  
DipECVDI

## HOSPITAL NAME

Animal Clinic of  
Queens

## REFERRING VET

Dr Mucera

## INVOICE

23271

## DATE

12/17/2025